

**WARNING**  
HIGH PRESSURE GASMAINS  
HAVE BEEN IDENTIFIED  
IN THIS AREA

**WARNING**  
OPTIC FIBRE CABLES  
HAVE BEEN IDENTIFIED  
IN THIS AREA

PRELIMINARY ISSUE  
NOT FOR CONSTRUCTION

VERSION	No.	REVISION DETAILS	DWN	DATE
A		PRELIMINARY ISSUE	JN	07/04/20

CONSULTANT DETAILS:  
**ADW Johnson** ABN 62 129 445 398  
 Hunter Office  
 Unit 7/355, Hillsborough Road, Warners Bay N.S.W. 2282  
 Phone: (02) 4978 5100 Fax: (02) 4978 5199  
 email: hunter@adwjohnson.com.au www.adwjohnson.com.au

CONSULTANT REFERENCE No. 239858-SEW-001 to 019



DESIGNED:	DATE:	COMPANY:
TL	07/04/20	ADWJ
DRAWN:	DATE:	COMPANY:
JN	07/04/20	ADWJ
CHECKED:	DATE:	COMPANY:
RC	07/04/20	ADWJ
APPROVED:	DATE:	COMPANY:

TITLE:		
PROPOSED SEWERMAINS GOROKAN ROAD, WYEE WEST		
SIZE:	SCALE:	INDEX No.
A1	1:2000	
DRAWING No.	SHEET	REV No.
	003	0A

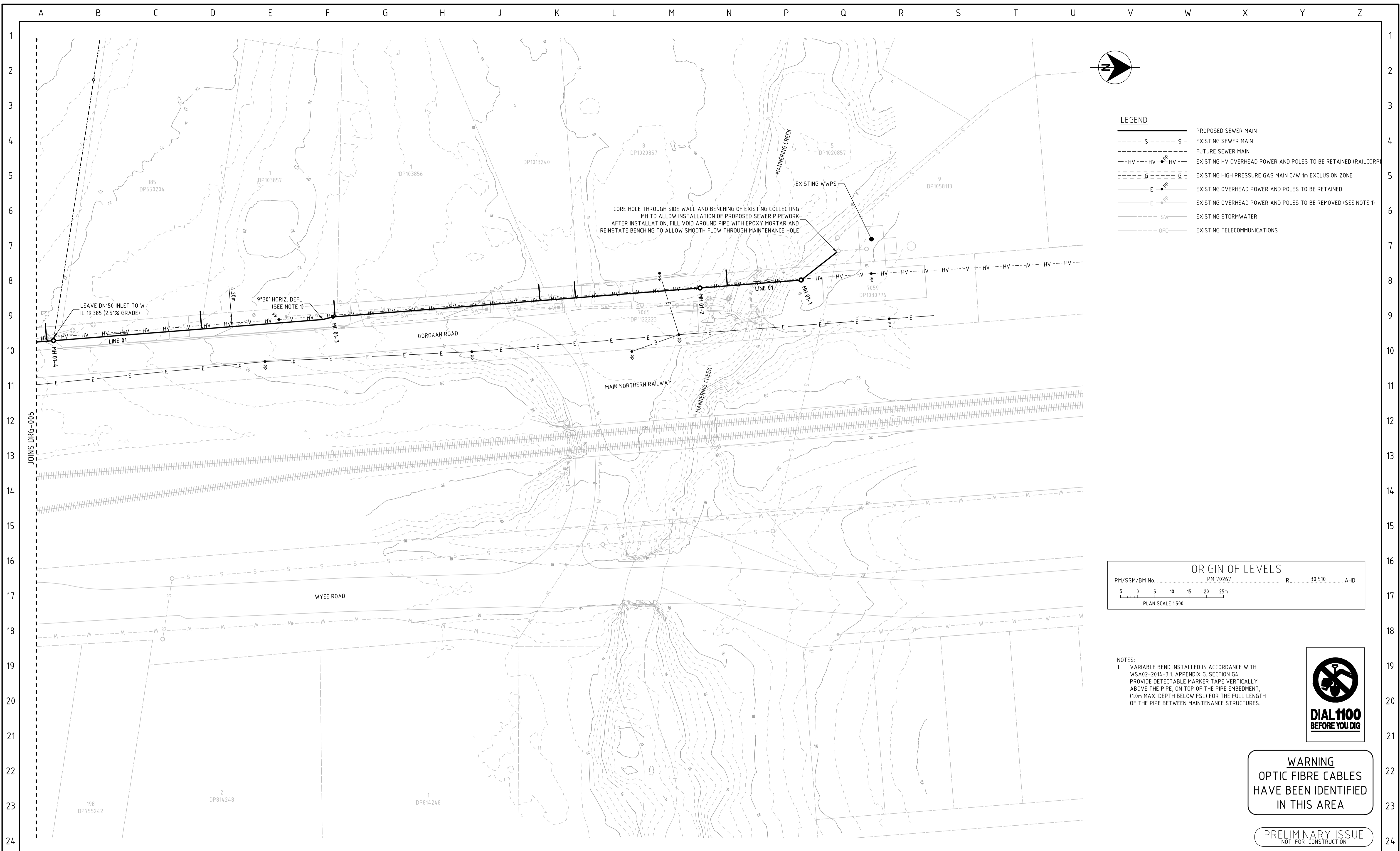

**LEGEND**

	PROPOSED SEWER MAIN
	EXISTING SEWER MAIN
	FUTURE SEWER MAIN
	EXISTING HV OVERHEAD POWER AND POLES TO BE RETAINED (RAILCORP)
	EXISTING HIGH PRESSURE GAS MAIN C/W 1m EXCLUSION ZONE
	EXISTING OVERHEAD POWER AND POLES TO BE RETAINED
	EXISTING OVERHEAD POWER AND POLES TO BE REMOVED (SEE NOTE 1)
	EXISTING STORMWATER
	EXISTING TELECOMMUNICATIONS

**ORIGIN OF LEVELS**

PM/SSM/BM No. ....	PM 70267	RL	30.510	AHD
--------------------	----------	----	--------	-----

5 0 5 10 15 20 25m  
PLAN SCALE 1500

**NOTES:**  
1. VARIABLE BEND INSTALLED IN ACCORDANCE WITH WSA02-2014-31, APPENDIX G, SECTION G4. PROVIDE DETECTABLE MARKER TAPE VERTICALLY ABOVE THE PIPE, ON TOP OF THE PIPE EMBEDMENT, (1.0m MAX. DEPTH BELOW FSL) FOR THE FULL LENGTH OF THE PIPE BETWEEN MAINTENANCE STRUCTURES.



**WARNING**  
OPTIC FIBRE CABLES  
HAVE BEEN IDENTIFIED  
IN THIS AREA

**PRELIMINARY ISSUE**  
NOT FOR CONSTRUCTION

				<b>CONSULTANT DETAILS:</b> <b>ADW Johnson</b> ABN 62 129 445 398 Hunter Office Unit 7/355, Hillsborough Road, Warners Bay N.S.W. 2282 Phone: (02) 4978 5100 Fax: (02) 4978 5199 email: hunter@adwjohnson.com.au www.adwjohnson.com.au				<b>DESIGNED:</b> TL <b>DATE:</b> 07/04/20 <b>COMPANY:</b> ADWJ		<b>TITLE:</b> <b>PROPOSED SEWERMAINS</b> <b>GOROKAN ROAD, WYEE WEST</b>	
								<b>DRAWN:</b> JN <b>DATE:</b> 07/04/20 <b>COMPANY:</b> ADWJ		<b>CHECKED:</b> RC <b>DATE:</b> 07/04/20 <b>COMPANY:</b> ADWJ	
				<b>CONSULTANT REFERENCE No.</b> 239858-SEW-001 to 019				<b>APPROVED:</b> [Signature] <b>DATE:</b> [Blank] <b>COMPANY:</b> [Blank]		<b>SIZE:</b> A1 <b>SCALE:</b> 1:500 <b>INDEX No.</b> [Blank]	
<b>VERSION L</b> <b>A</b> PRELIMINARY ISSUE <b>No.</b>		<b>REVISION DETAILS</b> <b>JN</b> 07/04/20 <b>DWN</b> DATE						<b>DRAWING No.</b> [Blank]		<b>SHEET</b> 004 <b>REV No.</b> 0A	

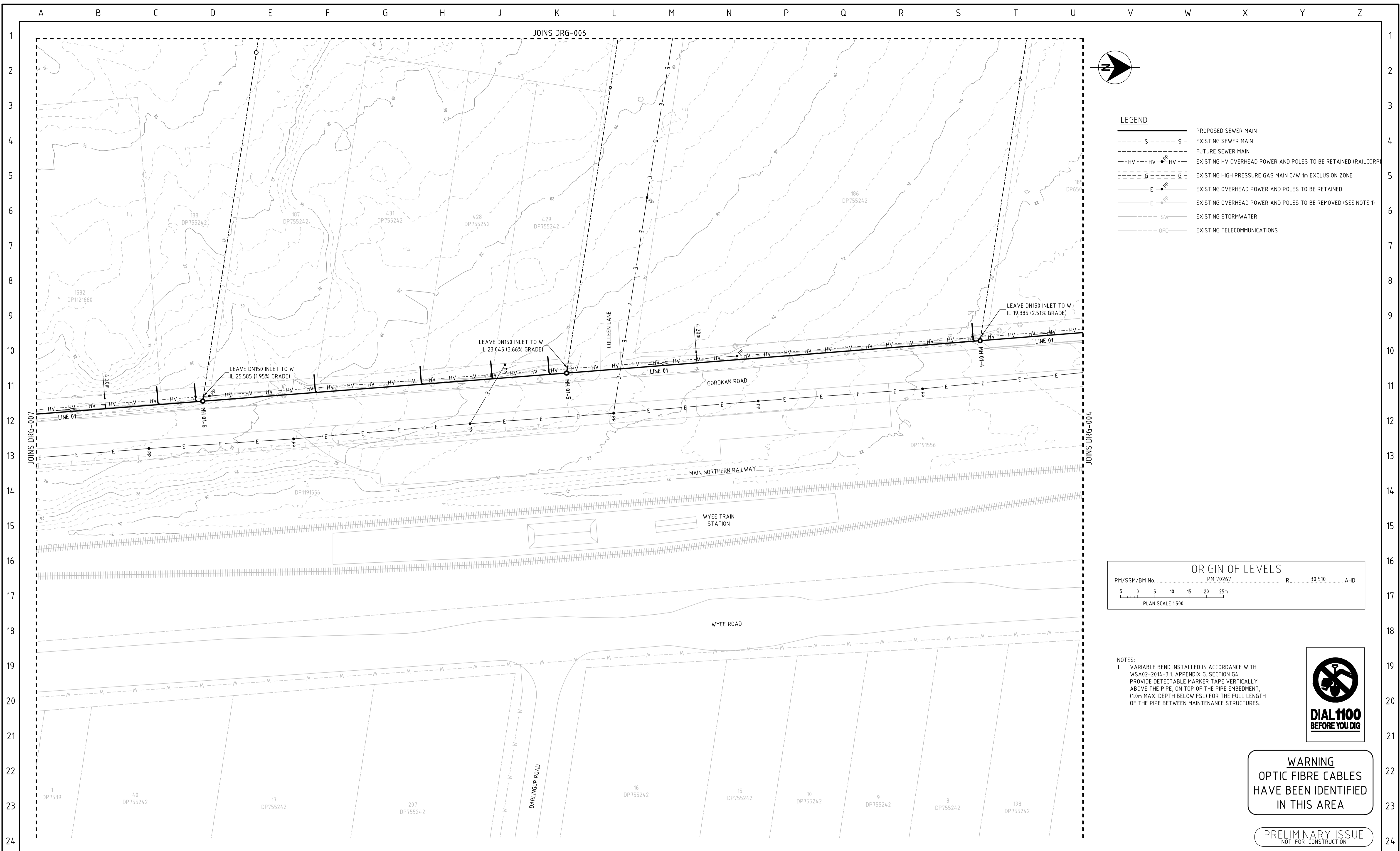

**LEGEND**

	PROPOSED SEWER MAIN
	EXISTING SEWER MAIN
	FUTURE SEWER MAIN
	EXISTING HV OVERHEAD POWER AND POLES TO BE RETAINED (RAILCORP)
	EXISTING HIGH PRESSURE GAS MAIN C/W 1m EXCLUSION ZONE
	EXISTING OVERHEAD POWER AND POLES TO BE RETAINED
	EXISTING OVERHEAD POWER AND POLES TO BE REMOVED (SEE NOTE 1)
	EXISTING STORMWATER
	EXISTING TELECOMMUNICATIONS

**ORIGIN OF LEVELS**

PM/SSM/BM No. ....	PM 70267	RL	30.510	AHD
--------------------	----------	----	--------	-----

5 0 5 10 15 20 25m  
PLAN SCALE 1500

**NOTES:**  
 1. VARIABLE BEND INSTALLED IN ACCORDANCE WITH WSA02-2014-3.1 APPENDIX G, SECTION G4. PROVIDE DETECTABLE MARKER TAPE VERTICALLY ABOVE THE PIPE, ON TOP OF THE PIPE EMBEDMENT, (1.0m MAX. DEPTH BELOW FSL) FOR THE FULL LENGTH OF THE PIPE BETWEEN MAINTENANCE STRUCTURES.



**WARNING**  
 OPTIC FIBRE CABLES  
 HAVE BEEN IDENTIFIED  
 IN THIS AREA

**PRELIMINARY ISSUE**  
 NOT FOR CONSTRUCTION

CONSULTANT DETAILS: <b>ADW Johnson</b> ABN 62 129 445 398 Hunter Office Unit 7/355, Hillsborough Road, Warners Bay N.S.W. 2282 Phone: (02) 4978 5100 Fax: (02) 4978 5199 email: hunter@adwjohnson.com.au www.adwjohnson.com.au			DESIGNED: TL	DATE: 07/04/20	COMPANY: ADWJ	<b>PROPOSED SEWERMAINS</b> <b>GOROKAN ROAD, WYEE WEST</b>	
CONSULTANT REFERENCE No. 239858-SEW-001 to 019			DRAWN: JN	DATE: 07/04/20	COMPANY: ADWJ		
		CHECKED: RC	DATE: 07/04/20	COMPANY: ADWJ	SIZE: A1		SCALE: 1:500
		APPROVED:	DATE:	COMPANY:	INDEX No.		DRAWING No.
VERSION L A PRELIMINARY ISSUE JN 07/04/20 No. REVISION DETAILS DWN DATE						SHEET <b>005</b> REV No. <b>0A</b>	

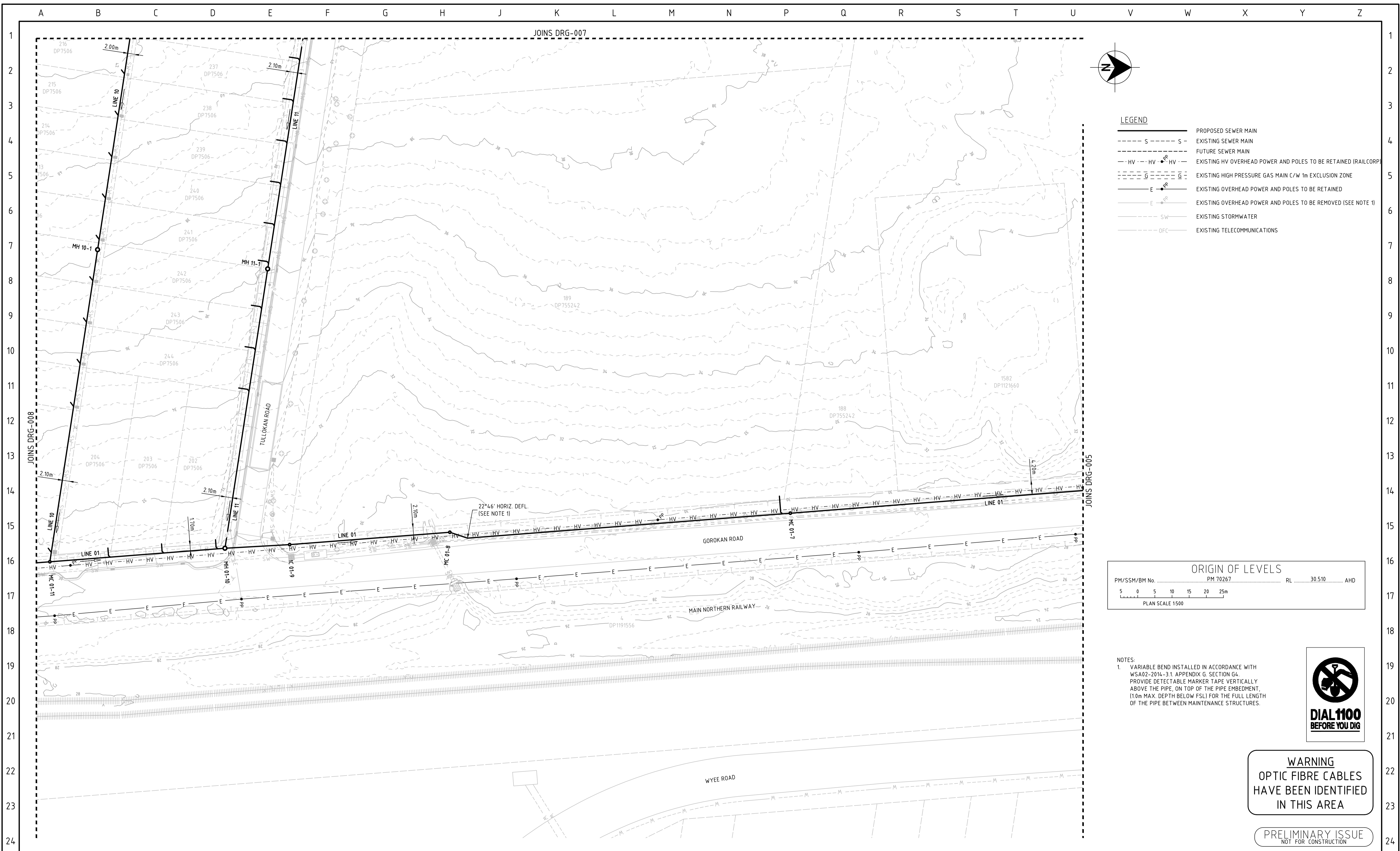

**LEGEND**

	PROPOSED SEWER MAIN
	EXISTING SEWER MAIN
	FUTURE SEWER MAIN
	EXISTING HV OVERHEAD POWER AND POLES TO BE RETAINED (RAILCORP)
	EXISTING HIGH PRESSURE GAS MAIN C/W 1m EXCLUSION ZONE
	EXISTING OVERHEAD POWER AND POLES TO BE RETAINED
	EXISTING OVERHEAD POWER AND POLES TO BE REMOVED (SEE NOTE 1)
	EXISTING STORMWATER
	EXISTING TELECOMMUNICATIONS

**ORIGIN OF LEVELS**

PM/SSM/BM No. ....	PM 70267	RL	30.510	AHD
--------------------	----------	----	--------	-----

5 0 5 10 15 20 25m  
PLAN SCALE 1500

**NOTES:**  
 1. VARIABLE BEND INSTALLED IN ACCORDANCE WITH WSA02-2014-31, APPENDIX G, SECTION G4. PROVIDE DETECTABLE MARKER TAPE VERTICALLY ABOVE THE PIPE, ON TOP OF THE PIPE EMBEDMENT, (1.0m MAX. DEPTH BELOW FSL) FOR THE FULL LENGTH OF THE PIPE BETWEEN MAINTENANCE STRUCTURES.



**WARNING**  
 OPTIC FIBRE CABLES  
 HAVE BEEN IDENTIFIED  
 IN THIS AREA

**PRELIMINARY ISSUE**  
 NOT FOR CONSTRUCTION

CONSULTANT DETAILS: <b>ADW Johnson</b> ABN 62 129 445 398 Hunter Office Unit 7/355, Hillsborough Road, Warners Bay N.S.W. 2282 Phone: (02) 4978 5100 Fax: (02) 4978 5199 email: hunter@adwjohnson.com.au www.adwjohnson.com.au			DESIGNED: TL	DATE: 07/04/20	COMPANY: ADWJ	<b>PROPOSED SEWERMAINS GOROKAN ROAD, WYEE WEST</b>	
CONSULTANT REFERENCE No. 239858-SEW-001 to 019			DRAWN: JN	DATE: 07/04/20	COMPANY: ADWJ		
		CHECKED: RC	DATE: 07/04/20	COMPANY: ADWJ	SIZE: A1		SCALE: 1:500
		APPROVED:	DATE:	COMPANY:	INDEX No.		DRAWING No.
VERSION 4		PRELIMINARY ISSUE		JN	07/04/20	SHEET <b>006</b>	REV No. <b>0A</b>
No. REVISION DETAILS		DWN DATE					

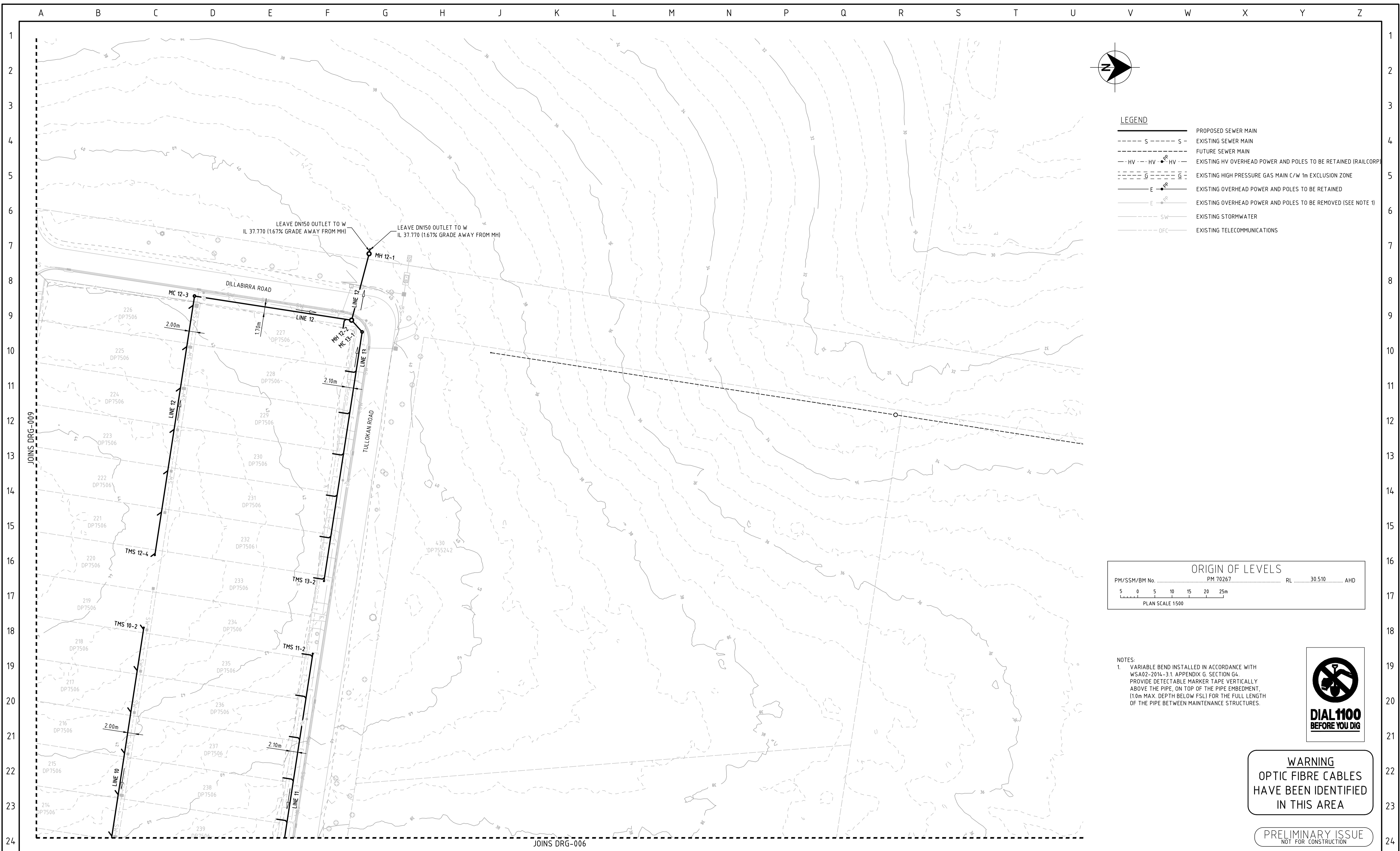

**LEGEND**

	PROPOSED SEWER MAIN
	EXISTING SEWER MAIN
	FUTURE SEWER MAIN
	EXISTING HV OVERHEAD POWER AND POLES TO BE RETAINED (RAILCORP)
	EXISTING HIGH PRESSURE GAS MAIN C/W 1m EXCLUSION ZONE
	EXISTING OVERHEAD POWER AND POLES TO BE RETAINED
	EXISTING OVERHEAD POWER AND POLES TO BE REMOVED (SEE NOTE 1)
	EXISTING STORMWATER
	EXISTING TELECOMMUNICATIONS

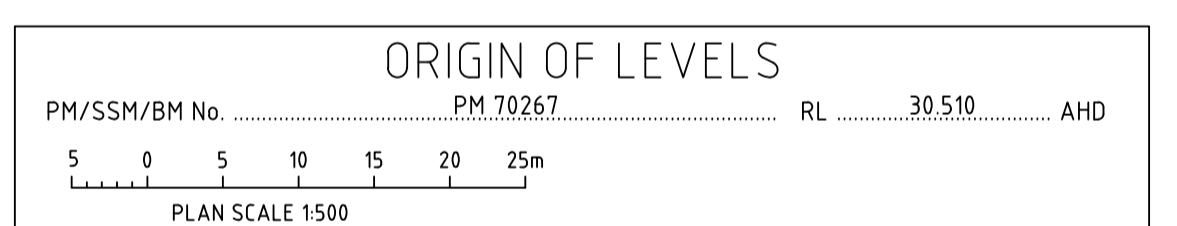

**NOTES:**

1. VARIABLE BEND INSTALLED IN ACCORDANCE WITH WSA02-2014-3.1 APPENDIX G, SECTION G4. PROVIDE DETECTABLE MARKER TAPE VERTICALLY ABOVE THE PIPE, ON TOP OF THE PIPE EMBEDMENT, (1.0m MAX. DEPTH BELOW FSL) FOR THE FULL LENGTH OF THE PIPE BETWEEN MAINTENANCE STRUCTURES.



**WARNING**  
OPTIC FIBRE CABLES  
HAVE BEEN IDENTIFIED  
IN THIS AREA

PRELIMINARY ISSUE  
NOT FOR CONSTRUCTION

		CONSULTANT DETAILS:	
		ADW Johnson ABN 62 129 445 398	
		Hunter Office	
		Unit 7/355, Hillsborough Road, Warners Bay N.S.W. 2282	
		Phone: (02) 4978 5100 Fax: (02) 4978 5199	
		email: hunter@adwjohnson.com.au www.adwjohnson.com.au	
		CONSULTANT REFERENCE No.	
		239858-SEW-001 to 019	
A	PRELIMINARY ISSUE	JN	07/04/20
No.	REVISION DETAILS	DWN	DATE



DESIGNED:	DATE:	COMPANY:	TITLE:
TL	07/04/20	ADWJ	PROPOSED SEWERMAINS GOROKAN ROAD, WYEE WEST
DRAWN:	DATE:	COMPANY:	
JN	07/04/20	ADWJ	
CHECKED:	DATE:	COMPANY:	
RC	07/04/20	ADWJ	SIZE: A1
APPROVED:	DATE:	COMPANY:	SCALE: 1:500
			INDEX No.
			DRAWING No.
			SHEET
			007
			REV No.
			0A



**LEGEND**

	PROPOSED SEWER MAIN
	EXISTING SEWER MAIN
	FUTURE SEWER MAIN
	EXISTING HV OVERHEAD POWER AND POLES TO BE RETAINED (RAILCORP)
	EXISTING HIGH PRESSURE GAS MAIN C/W 1m EXCLUSION ZONE
	EXISTING OVERHEAD POWER AND POLES TO BE RETAINED
	EXISTING OVERHEAD POWER AND POLES TO BE REMOVED (SEE NOTE 1)
	EXISTING STORMWATER
	EXISTING TELECOMMUNICATIONS

**ORIGIN OF LEVELS**

PM/SSM/BM No. ....	PM 70267	RL	30.510	AHD
--------------------	----------	----	--------	-----

5 0 5 10 15 20 25m  
PLAN SCALE 1500

**NOTES:**  
 1. VARIABLE BEND INSTALLED IN ACCORDANCE WITH WSA02-2014-3.1 APPENDIX G, SECTION G4. PROVIDE DETECTABLE MARKER TAPE VERTICALLY ABOVE THE PIPE, ON TOP OF THE PIPE EMBEDMENT, (1.0m MAX. DEPTH BELOW FSL) FOR THE FULL LENGTH OF THE PIPE BETWEEN MAINTENANCE STRUCTURES.



**WARNING**  
 HIGH PRESSURE GASMAINS  
 HAVE BEEN IDENTIFIED  
 IN THIS AREA

**WARNING**  
 OPTIC FIBRE CABLES  
 HAVE BEEN IDENTIFIED  
 IN THIS AREA

PRELIMINARY ISSUE  
 NOT FOR CONSTRUCTION

VERSION L	A	PRELIMINARY ISSUE	JN	07/04/20
No.	REVISION DETAILS		DWN	DATE

**CONSULTANT DETAILS:**  
**ADw Johnson** ABN 62 129 445 398  
 Hunter Office  
 Unit 7/355, Hillsborough Road, Warners Bay N.S.W. 2282  
 Phone: (02) 4978 5100 Fax: (02) 4978 5199  
 email: hunter@adwjohnson.com.au www.adwjohnson.com.au

**CONSULTANT REFERENCE No.**  
 239858-SEW-001 to 019



DESIGNED:	DATE:	COMPANY:
TL	07/04/20	ADWJ
DRAWN:	DATE:	COMPANY:
JN	07/04/20	ADWJ
CHECKED:	DATE:	COMPANY:
RC	07/04/20	ADWJ
APPROVED:	DATE:	COMPANY:

TITLE:		
PROPOSED SEWERMAINS GOROKAN ROAD, WYEE WEST		
SIZE:	SCALE:	INDEX No.
A1	1:500	
DRAWING No.	SHEET	REV No.
	008	0A

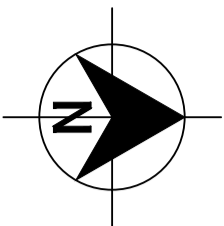
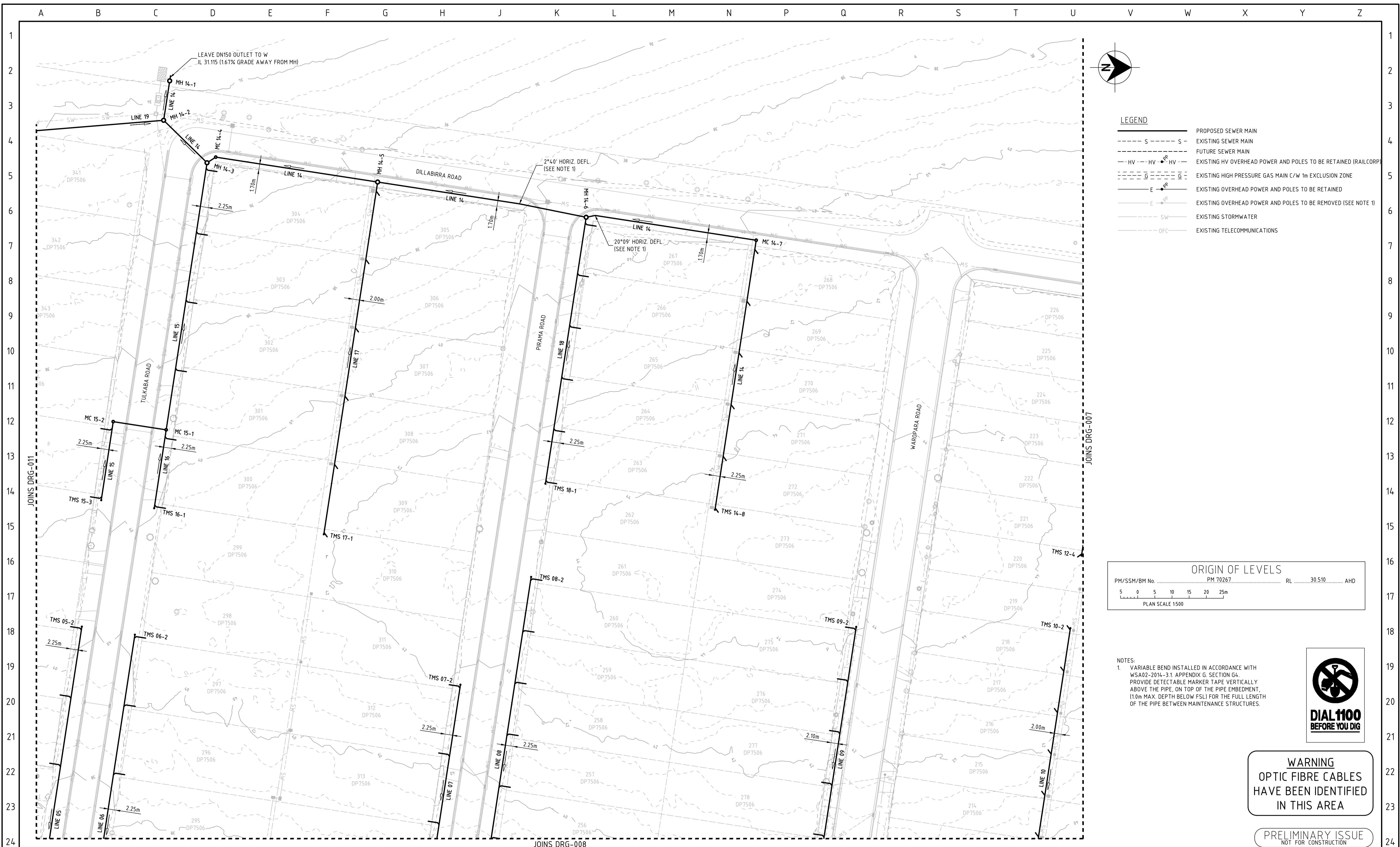

**LEGEND**

	PROPOSED SEWER MAIN
	EXISTING SEWER MAIN
	FUTURE SEWER MAIN
	EXISTING HV OVERHEAD POWER AND POLES TO BE RETAINED (RAILCORP)
	EXISTING HIGH PRESSURE GAS MAIN C/W 1m EXCLUSION ZONE
	EXISTING OVERHEAD POWER AND POLES TO BE RETAINED
	EXISTING OVERHEAD POWER AND POLES TO BE REMOVED (SEE NOTE 1)
	EXISTING STORMWATER
	EXISTING TELECOMMUNICATIONS

**ORIGIN OF LEVELS**

PM/SSM/BM No. ....	PM 70267	RL .....	30.510	AHD
--------------------	----------	----------	--------	-----

5 0 5 10 15 20 25m  
PLAN SCALE 1500

**NOTES:**  
 1. VARIABLE BEND INSTALLED IN ACCORDANCE WITH WSA02-2014-3.1 APPENDIX G, SECTION G4. PROVIDE DETECTABLE MARKER TAPE VERTICALLY ABOVE THE PIPE, ON TOP OF THE PIPE EMBEDMENT, (1.0m MAX. DEPTH BELOW FSL) FOR THE FULL LENGTH OF THE PIPE BETWEEN MAINTENANCE STRUCTURES.



**WARNING**  
 OPTIC FIBRE CABLES  
 HAVE BEEN IDENTIFIED  
 IN THIS AREA

**PRELIMINARY ISSUE**  
 NOT FOR CONSTRUCTION

VERSION L	A	PRELIMINARY ISSUE	JN	07/04/20
No.	REVISION DETAILS		DWN	DATE

**CONSULTANT DETAILS:**  
**ADW Johnson** ABN 62 129 445 398  
 Hunter Office  
 Unit 7/355, Hillsborough Road, Warners Bay N.S.W. 2282  
 Phone: (02) 4978 5100 Fax: (02) 4978 5199  
 email: hunter@adwjohnson.com.au www.adwjohnson.com.au

**CONSULTANT REFERENCE No.**  
 239858-SEW-001 to 019



DESIGNED:	DATE:	COMPANY:
TL	07/04/20	ADWJ
DRAWN:	DATE:	COMPANY:
JN	07/04/20	ADWJ
CHECKED:	DATE:	COMPANY:
RC	07/04/20	ADWJ
APPROVED:	DATE:	COMPANY:

<b>TITLE:</b>	
PROPOSED SEWERMAINS GOROKAN ROAD, WYEE WEST	
SIZE:	SCALE:
A1	1:500
INDEX No.	DRAWING No.
SHEET	REV No.
009	0A

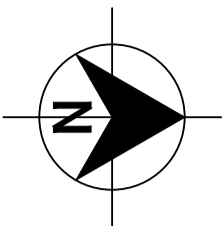
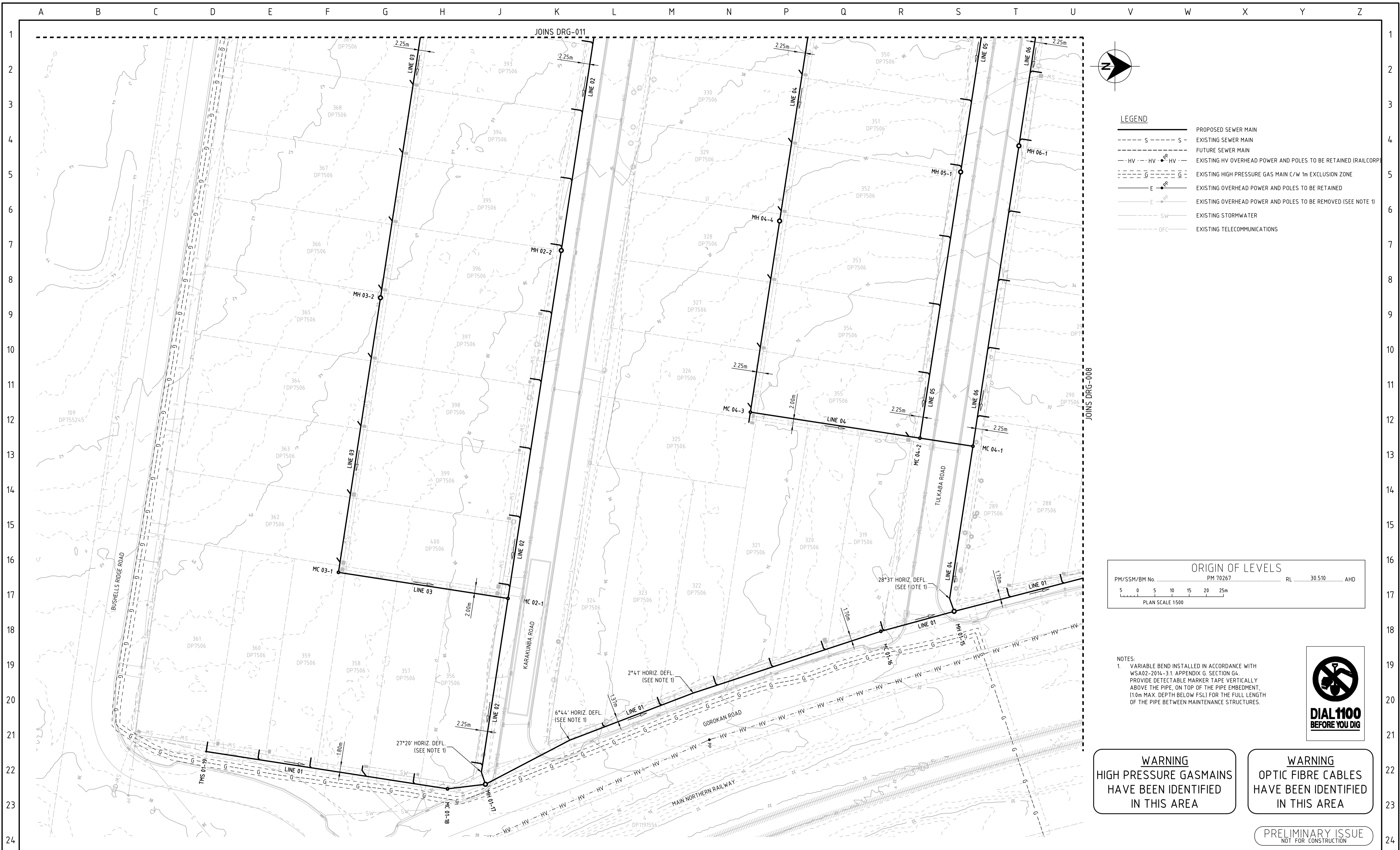

**LEGEND**

	PROPOSED SEWER MAIN
	EXISTING SEWER MAIN
	FUTURE SEWER MAIN
	EXISTING HV OVERHEAD POWER AND POLES TO BE RETAINED (RAILCORP)
	EXISTING HIGH PRESSURE GAS MAIN C/W 1m EXCLUSION ZONE
	EXISTING OVERHEAD POWER AND POLES TO BE RETAINED
	EXISTING OVERHEAD POWER AND POLES TO BE REMOVED (SEE NOTE 1)
	EXISTING STORMWATER
	EXISTING TELECOMMUNICATIONS

**ORIGIN OF LEVELS**

PM/SSM/BM No. ....	PM 70267	RL	30.510	AHD
--------------------	----------	----	--------	-----

5 0 5 10 15 20 25m  
PLAN SCALE 1500

NOTES:  
1. VARIABLE BEND INSTALLED IN ACCORDANCE WITH WSA02-2014-31 APPENDIX G, SECTION G4. PROVIDE DETECTABLE MARKER TAPE VERTICALLY ABOVE THE PIPE, ON TOP OF THE PIPE EMBEDMENT, (1.0m MAX. DEPTH BELOW FSL) FOR THE FULL LENGTH OF THE PIPE BETWEEN MAINTENANCE STRUCTURES.



**WARNING**  
HIGH PRESSURE GASMAINS  
HAVE BEEN IDENTIFIED  
IN THIS AREA

**WARNING**  
OPTIC FIBRE CABLES  
HAVE BEEN IDENTIFIED  
IN THIS AREA

PRELIMINARY ISSUE  
NOT FOR CONSTRUCTION

VERSION L	A	PRELIMINARY ISSUE	JN	07/04/20
No.	REVISION DETAILS		DWN	DATE

CONSULTANT DETAILS:  
**ADW Johnson** ABN 62 129 445 398  
Hunter Office  
Unit 7/355, Hillsborough Road, Warners Bay N.S.W. 2282  
Phone: (02) 4978 5100 Fax: (02) 4978 5199  
email: hunter@adwjohnson.com.au www.adwjohnson.com.au

CONSULTANT REFERENCE No. 239858-SEW-001 to 019



DESIGNED:	DATE:	COMPANY:
TL	07/04/20	ADWJ
DRAWN:	DATE:	COMPANY:
JN	07/04/20	ADWJ
CHECKED:	DATE:	COMPANY:
RC	07/04/20	ADWJ
APPROVED:	DATE:	COMPANY:

TITLE:		DRAWING No.		SHEET	REV No.
PROPOSED SEWERMAINS GOROKAN ROAD, WYEE WEST				010	0A
SIZE:	SCALE:	INDEX No.			
A1	1:500				



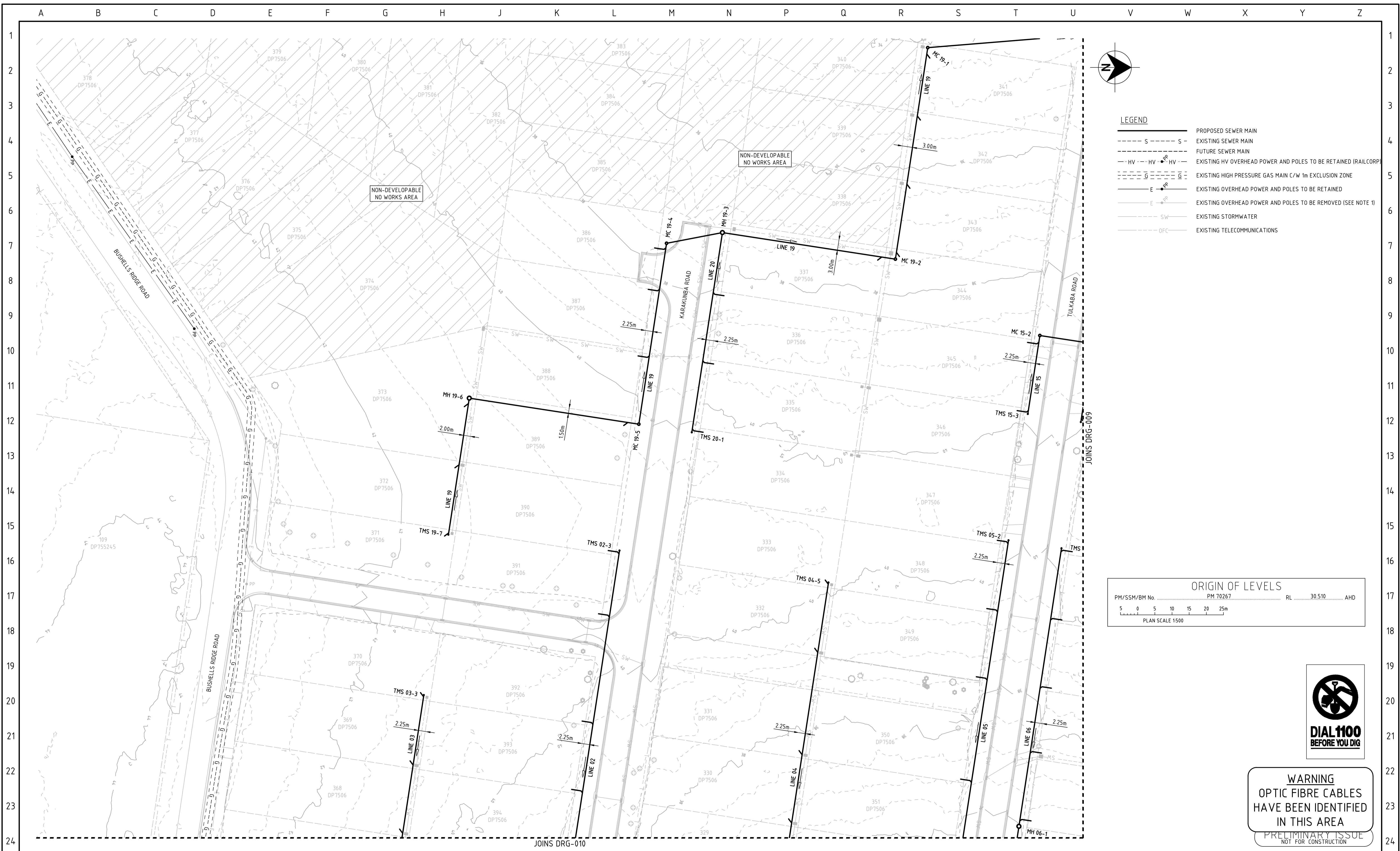

**LEGEND**

	PROPOSED SEWER MAIN
	EXISTING SEWER MAIN
	FUTURE SEWER MAIN
	EXISTING HV OVERHEAD POWER AND POLES TO BE RETAINED (RAILCORP)
	EXISTING HV OVERHEAD POWER AND POLES TO BE REMOVED (SEE NOTE 1)
	EXISTING STORMWATER
	EXISTING TELECOMMUNICATIONS

**ORIGIN OF LEVELS**

PM/SSM/BM No.	PM 70267	RL	30.510	AHD
PLAN SCALE 1500				



**WARNING**  
OPTIC FIBRE CABLES  
HAVE BEEN IDENTIFIED  
IN THIS AREA  
PRELIMINARY ISSUE  
NOT FOR CONSTRUCTION

VERSION L	A	PRELIMINARY ISSUE	JN	07/04/20
No.	REVISION DETAILS		DWN	DATE

**CONSULTANT DETAILS:**  
**ADW Johnson** ABN 62 129 445 398  
 Hunter Office  
 Unit 7/355, Hillsborough Road, Warners Bay N.S.W. 2282  
 Phone: (02) 4978 5100 Fax: (02) 4978 5199  
 email: hunter@adwjohnson.com.au www.adwjohnson.com.au

**CONSULTANT REFERENCE No.**  
 239858-SEW-001 to 019



DESIGNED:	TL	DATE:	07/04/20	COMPANY:	ADWJ
DRAWN:	JN	DATE:	07/04/20	COMPANY:	ADWJ
CHECKED:	RC	DATE:	07/04/20	COMPANY:	ADWJ
APPROVED:		DATE:		COMPANY:	

<b>TITLE:</b>											
PROPOSED SEWERMANS GOROKAN ROAD, WYEE WEST											
SIZE:	A1	SCALE:	1:500	INDEX No.		DRAWING No.		SHEET	011	REV No.	0A